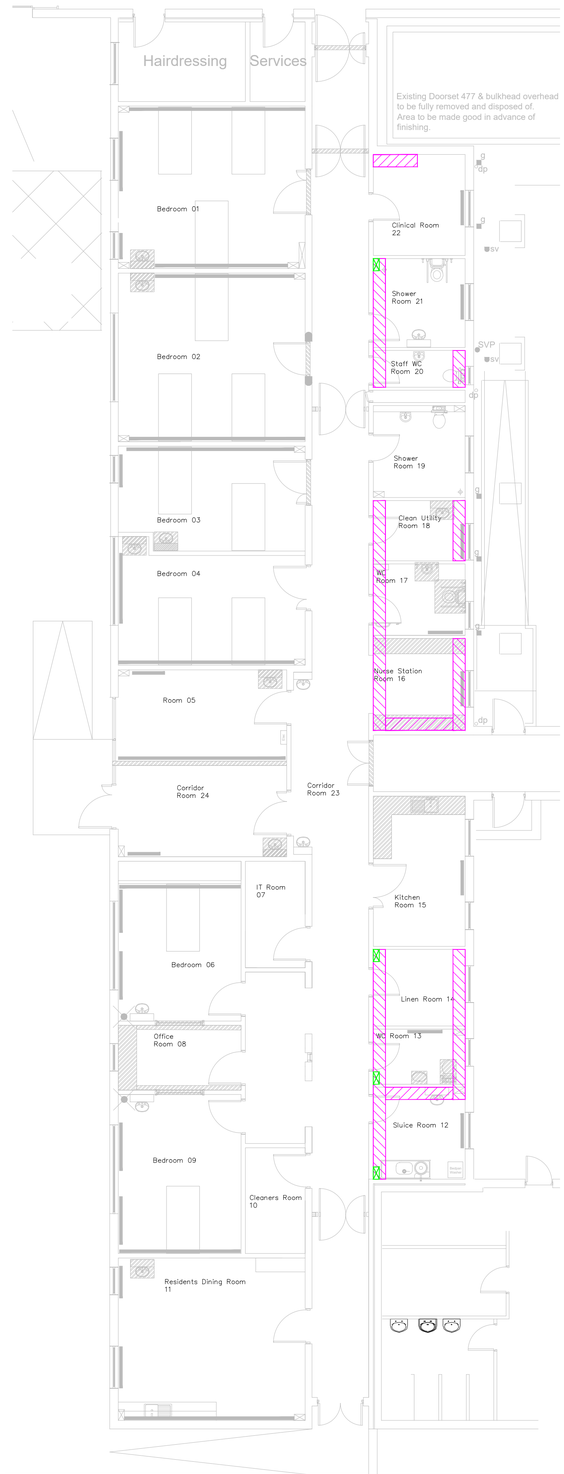

Demolition Plan
1:75

EXISTING BUILDERS WORK - WILLOW WARD
SCALE 1 : 100

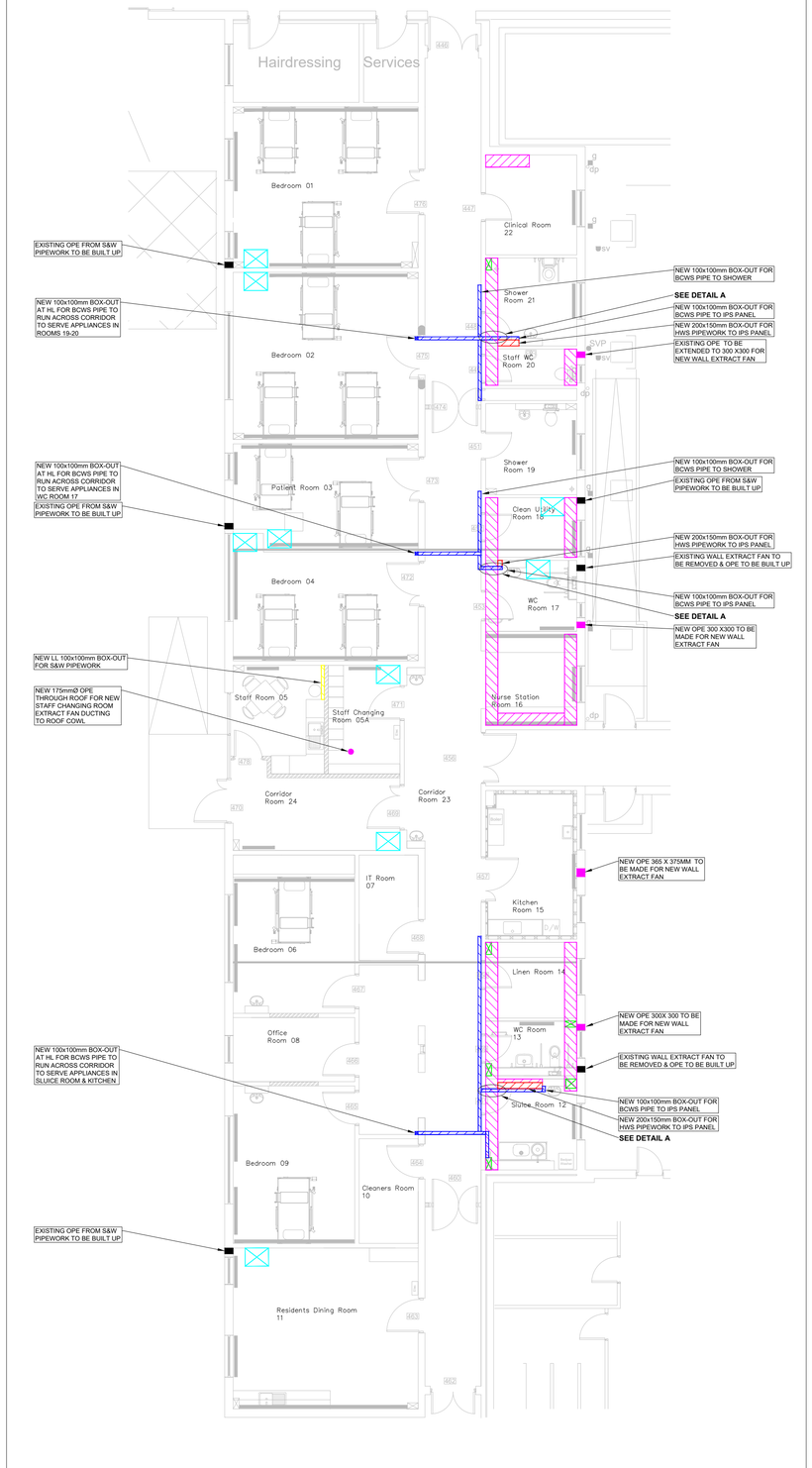

New Works Plan
1:75

PROPOSED BUILDERS WORK - WILLOW WARD
SCALE 1 : 100

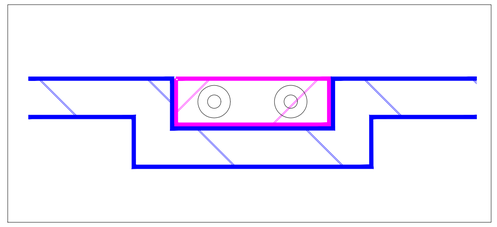

DETAIL A - NEW 100x100mm BOX-OUT STEP DOWN UNDER EXISTING BOX-OUT
SCALE 1 : 8

NOTES

1. THIS DRAWING SHALL BE READ IN CONJUNCTION WITH THE SPECIFICATION AND ALL OTHER RELEVANT DRAWINGS.
2. THIS DRAWING MUST NOT BE SCALED FOR INSTALLATION PURPOSES. DIMENSIONS TO BE OBTAINED ON SITE ONLY.

LEGEND

	NEW 100x100mm BOX-OUT FOR CWS PIPE
	NEW 200x150mm BOX-OUT FOR HWS LOOP & HWS LOOP RETURN PIPEWORK
	NEW 100x100mm BOX-OUT FOR S&W PIPEWORK
	EXISTING 700x120mm/400x120mm BOX-OUTS TO BE OPENED TO REMOVE EXISTING CWS WATER LINE AND REINSTATED AFTER WORKS
	EXISTING BOX-OUT FRO H/L TO L/L
	OPE TO BE MADE FOR EXTRACT FAN
	OPE TO BE BUILT-UP
	EXISTING WHB TO BE REMOVED

Rev	Date	Description	Drawn	Ckd
T1	20-11-26	ISSUED FOR TENDER	JO	PC

Drawing Status:
TENDER ISSUE

Don O'Malley & Partners
Consulting Engineers - Building Services
92 O Connell Street, Limerick
Ireland
Tel : +353 (0)61318677
Email: services@domalley.com
Web: www.domalley.com

Approved:	Checked:	Drawn:	Date:
PC	PC	JO	2026/08/31

Architect:
Hassett Leyden Associates
Architects & Civil Engineers
Rosslevan Shopping Centre,
Tulla Road,
Ennis, Co. Clare

Client:

Project:
Hot & Cold Water Services Upgrade Works To Willow Ward

Title:
Mechanical Installation
Willow Unit - Ground Floor
Builders Work Layout

Scale:	Job Number:	Status:
1:100 @ A1	7366	

Drawing Number:	Client Drawing Number:
BLD100	-

COPYRIGHT ©
No part of this document may be re-produced or transmitted in any form or stored in any retrieval system of any nature without the written permission of the Consultant as copyright holder except as agreed for use on the project for which the document was originally written.